ORGANIGRAMM
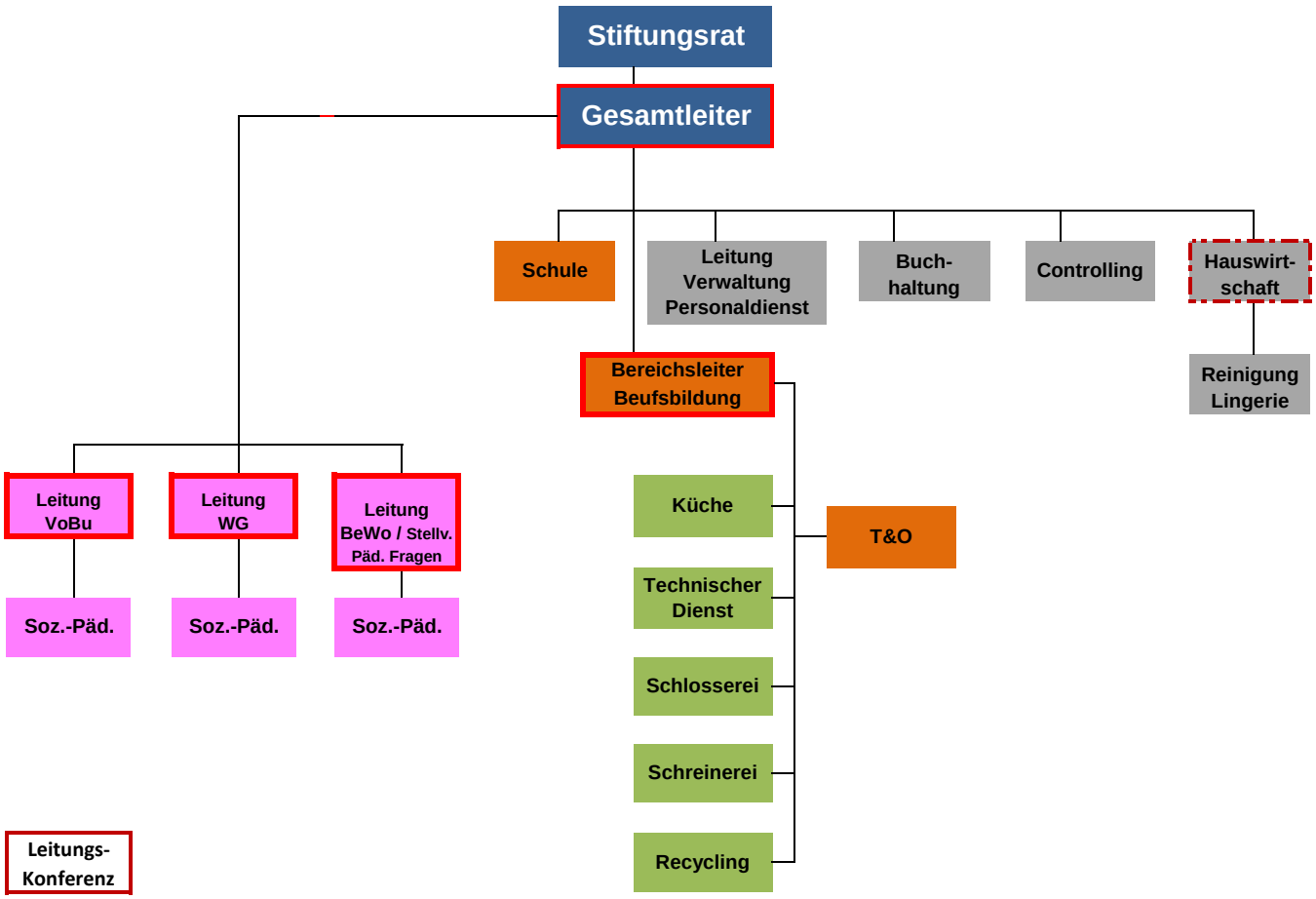
Landheim Brüttisellen
Caspar-Appenzeller-Stiftung